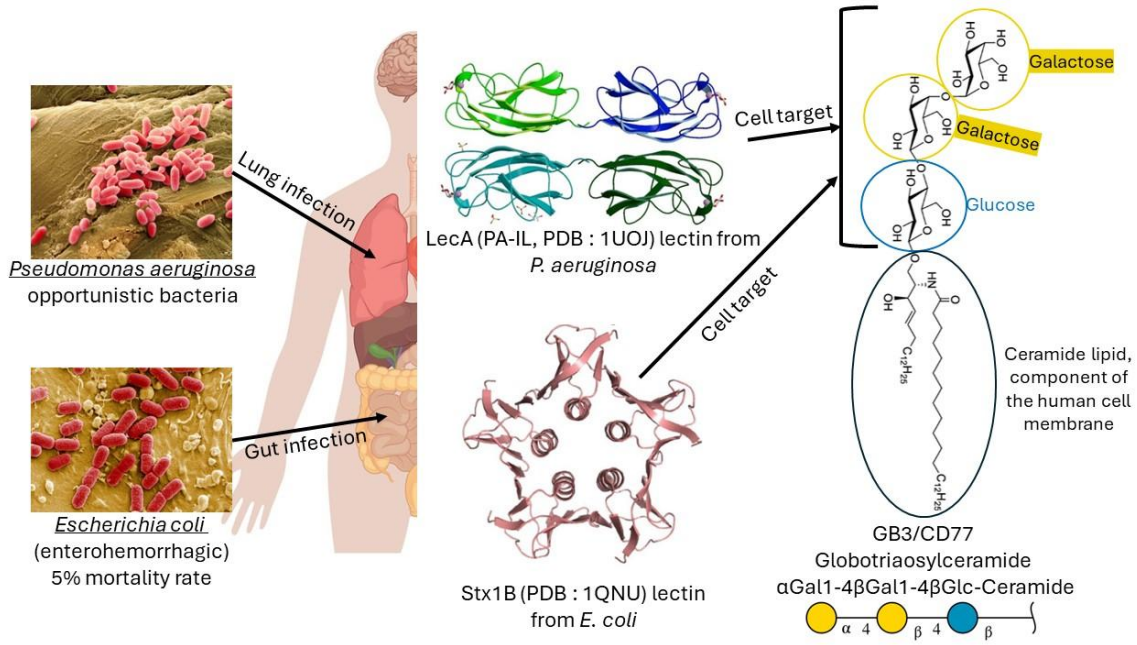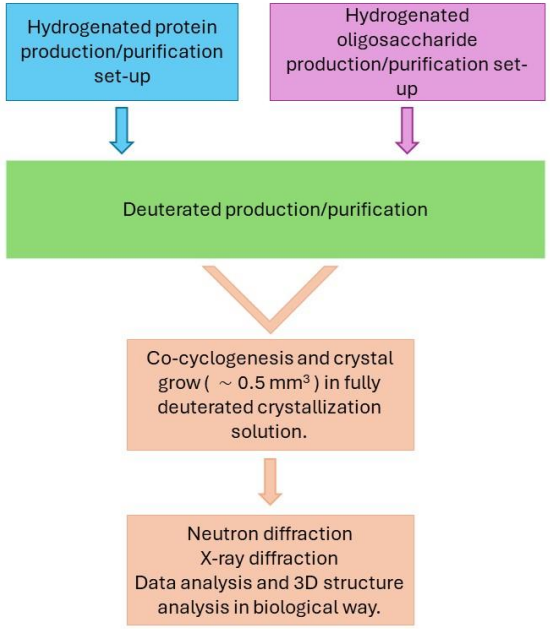Neutron diffraction for deciphering how pathogens interact with human glycolipids.